

# Images in Haematology

Edited by: Hamdi Akan M.D.

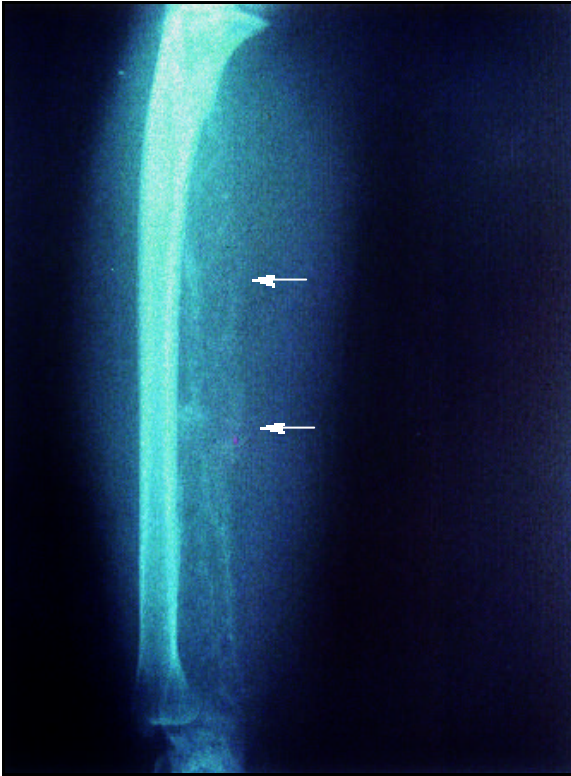
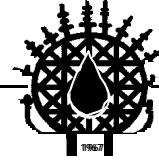

A 54 year old female was admitted to the hospital suffering from pain in the right arm. Physical examination was normal. Radiographs of the radius demonstrated excessive osteolytic lesions. Biopsy was performed, yielding a plasma cell infiltration consistent with plasmacytoma of bone. The bone marrow aspiration and bilateral biopsy from the iliac bone showed no evidence of plasma cell infiltration. A narrow peak in the gamma region on serum protein electrophoresis suggested a monoclonal gammopathy. The immunoelectrophoresis of her serum identified monoclonal IgG kappa proteins. The final diagnosis was multiple myeloma.

**Turgay FEN\***, **Ulunay KANATLI\*\***,  
**Ahmet UÇANER\***, **Kadri YAMAÇ\*\***

\* Department of Hematology and Orthopaedics  
and Traumatology, Oncology Hospital  
Demetevler

\*\* Department of Hematology and  
Orthopaedics and Traumatology  
Gazi University, Faculty of  
Medicine, Ankara, TURKEY