

What is your diagnosis? 🎥

A 74-year-old female with a history of coronary artery disease (a coronary artery bypass graft surgery 7 years ago) presented to the emergency room in stable hemodynamic condition with chest pain. Her blood pressure was 140/90 mm Hg, and electrocardiogram revealed atrioventricular dissociation. Considering elevated troponin level, she was diagnosed as non-ST-segment elevation acute coronary syndrome. Selective saphenous vein graft to obtuse marginal (SVG-OM) images during cardiac catheterization revealed the following presentation: Fig. 1, Video 1–4.

What is your diagnosis?

- A. Bubble: Coronary air embolism
- B. Free-floating thrombus
- C. Cholesterol crystal embolism
- D. Atheroembolism

Video 1. Right anterior oblique caudal angiographic view.

Video 2. Angiographic view of Cx (circumflex coronary artery)–saphenous vein graft.

Video 3. Angiographic view of Cx–saphenous vein graft.

Video 4. Angiographic view of LAD-LIMA (left anterior descending–left internal mammary artery) graft.

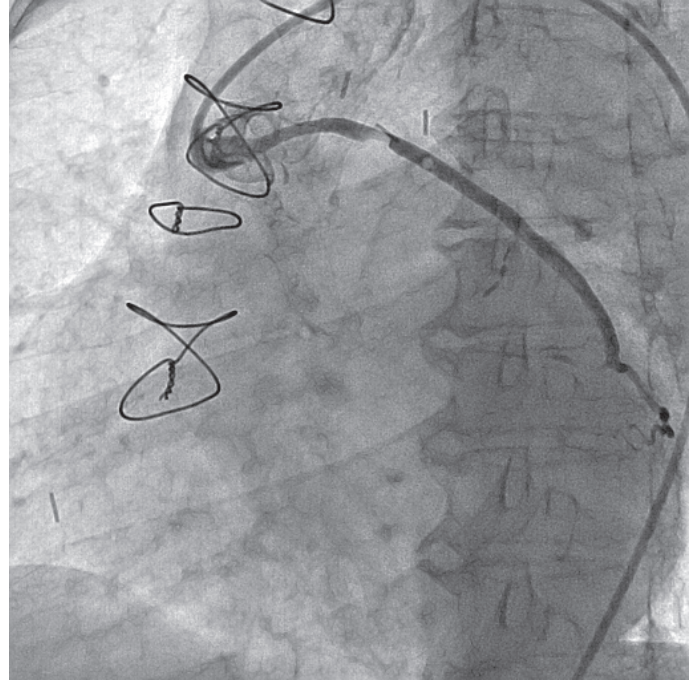
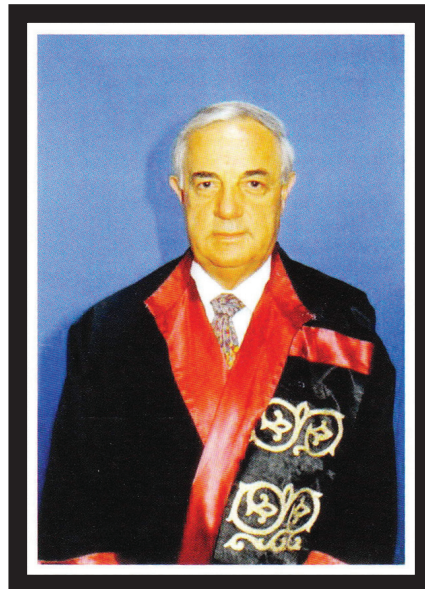

Figure 1. Coronary angiography image of saphenous vein graft

Answer: p. 145



1934–2016

Address for correspondence: Dr. Kadir Uğur Mert, Eskişehir Yunus Emre Devlet Hastanesi, Kardiyoloji Bölümü
Uluönder Mah., Salih Bozok Cad., No:23, Eskişehir-Türkiye
Phone: +90 222 211 95 95 E-mail: kugurmert@gmail.com

Accepted Date: 11.12.2015 **Available Online Date:** 10.02.2016

©Copyright 2016 by Turkish Society of Cardiology - Available online at www.anatoljcardiol.com
DOI:10.14744/AnatolJCardiol.2015.6702

